

Property of Charles A. and Jewel H. Buckner

0.66 Ac. on U.S. Hwy 20 - Grave Township
 Greenville County - Piedmont - South Carolina

A portion of Lot 12, subdivision of R.H. Patton
 Block Ref: 615.4-1-2.1

Plat BK "S" Pg. 14415 Deed Vol. 1209, Pg. 766

Survey and division made July 6, 1984
 Drawing scale: 1" = 30'

FILED
 GREENVILLE COUNTY, S.C.
 AUG 22 10 15 AM '84
 DONNIE S. PARKERSLEY
 REC'D

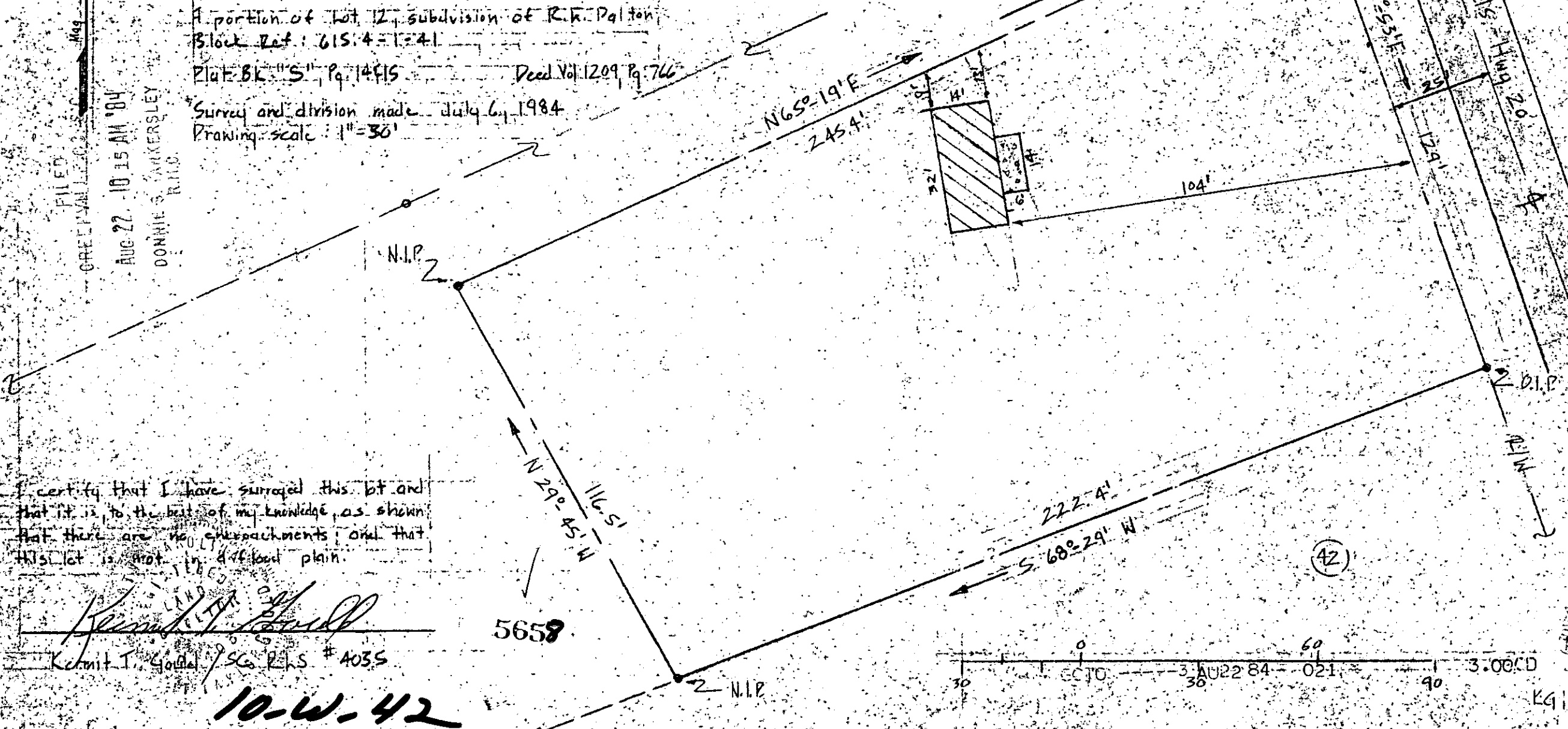

I certify that I have surveyed this plat and that it is, to the best of my knowledge, as shown that there are no encroachments, and that this lot is not in a flood plain.

Kenmit T. Goffe
 Kenmit T. Goffe / S.C. P.L.S. # 4035

10-W-42

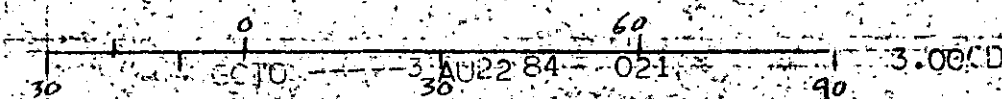

(40)

(42)

MICROFILMED

EG/V